



TUMBLE CREEK[™]
AT SUNCADIA



RECEIVED
JUN 04 2026

Kittitas County CDS

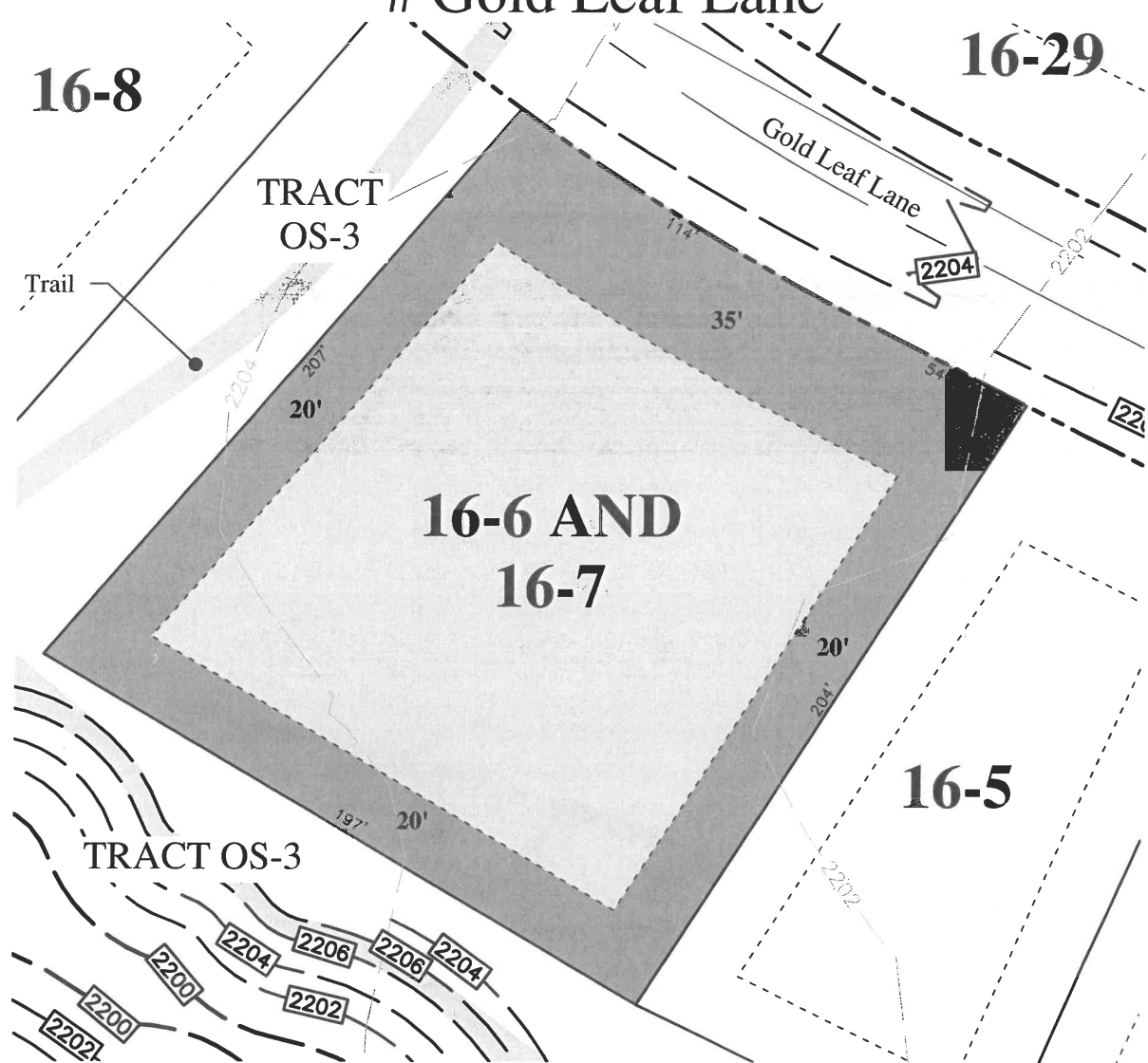

Homesite 16-6 and 16-7 # Gold Leaf Lane



-  = Building Envelope
-  = Natural Area

Setbacks: As Noted
 Improvement Envelope Area: 20,949 SF.
 Total Homesite Area: 36,822 SF. (0.84 AC.)
 Max. Building Coverage: 10,475 SF.
 Max. Building: 6,802 SF.
 Sewer: Gravity Service At Lot Line

SCALE: 1"=50' NOTE: Drawing may not be to scale due to reprographic distortion



The features and amenities described and depicted herein are based upon current development plans, which are subject to change without notice. Actual development may not be as currently proposed. All content, including prices and availability, is for general guidance only and is subject to change without prior notice, and should not be relied on. Maps and illustrations shown are artists' concepts and for illustrative purposes only. This material shall not constitute an offer or solicitation in states or jurisdictions where registration is required but not yet completed. Obtain the property report required by federal law and read it before signing anything. No federal or state agency has judged the merits, if any, of this property. Listed with Suncadia Real Estate Sales Company, licensed real estate broker.
 Copyright 2019 New Suncadia, LLC.

Proposal

Existing

JENKINS RESIDENCE LAYOUT

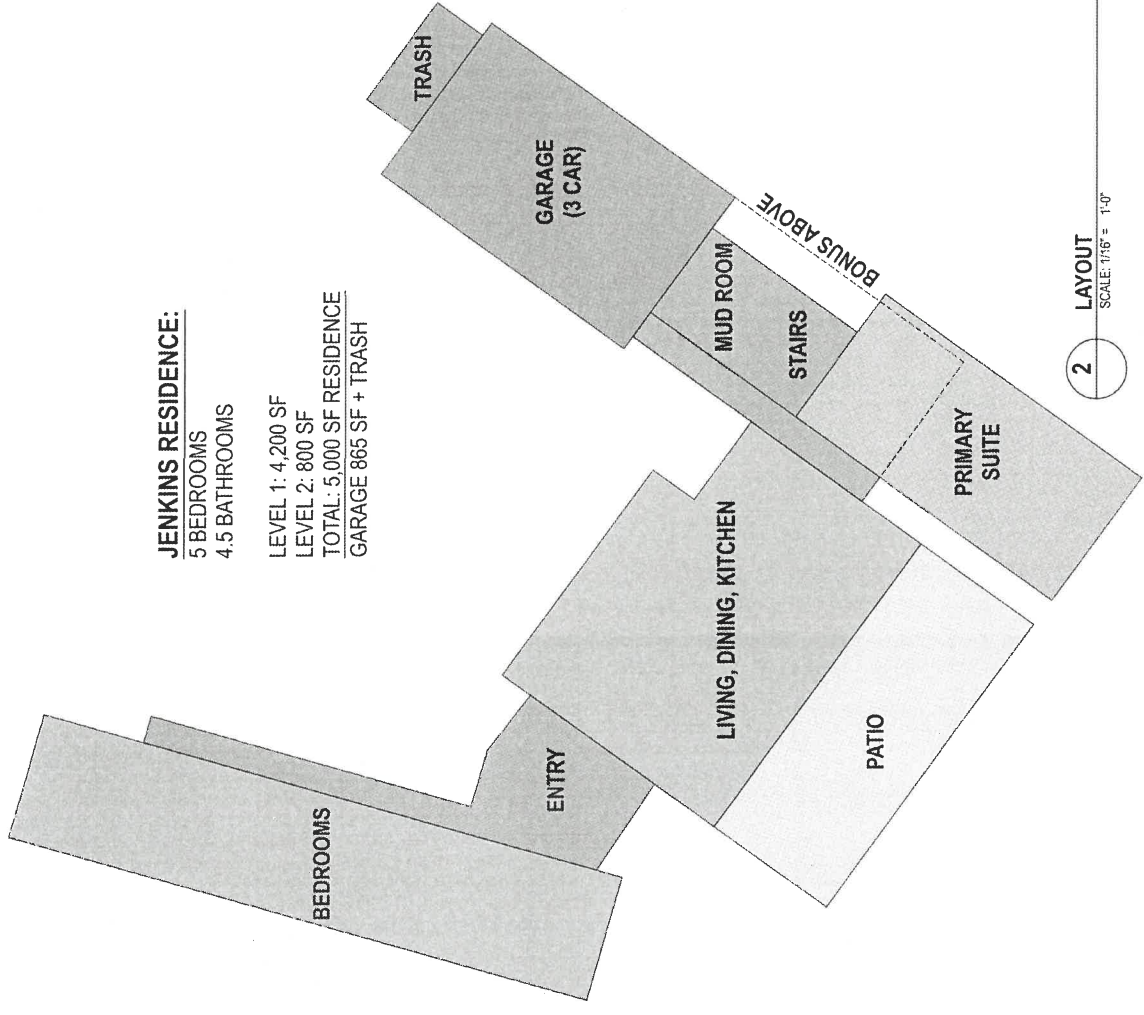

JENKINS RESIDENCE:
 5 BEDROOMS
 4.5 BATHROOMS

LEVEL 1: 4,200 SF
 LEVEL 2: 800 SF
 TOTAL: 5,000 SF RESIDENCE
 GARAGE 865 SF + TRASH

2 LAYOUT
 SCALE: 1/8" = 1'-0"

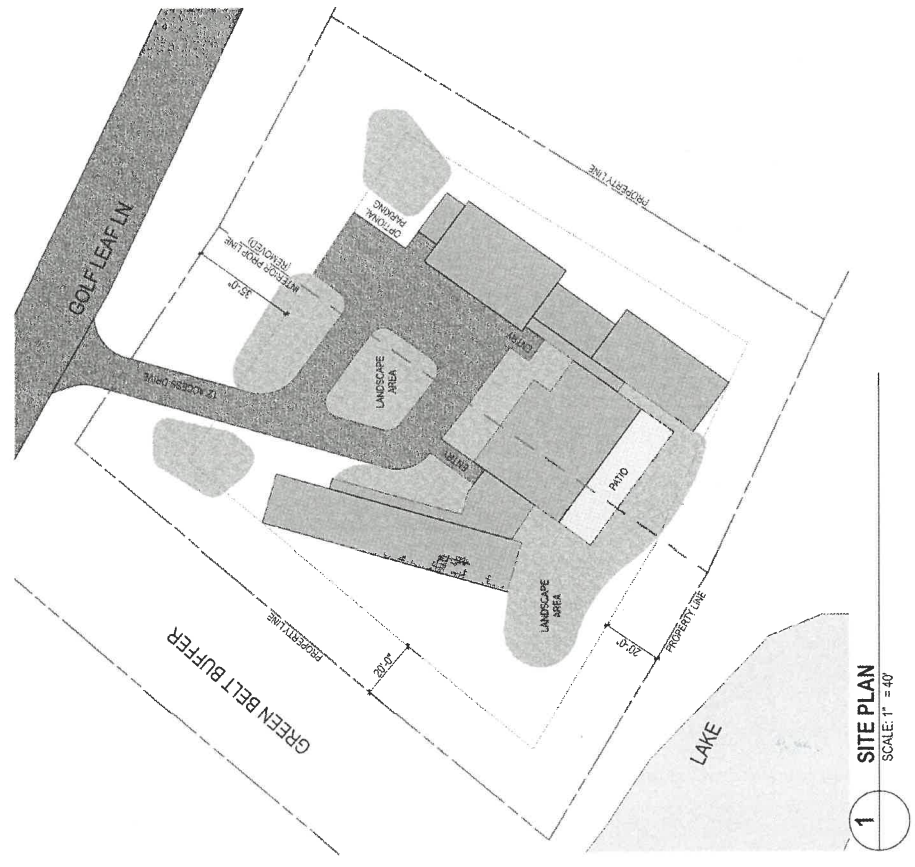

1 SITE PLAN
 SCALE: 1" = 40'

UNTITLED ARCHITECTS

RECEIVED
 JUN 04 2026

Kittitas County CDS

JENKINS RESIDENCE | 1/22/26